



DILA CONFERENCE
2021
SEP 20-21
BALTIMORE

**DENOMINATIONAL INVESTORS &
LOAN ADMINISTRATORS CONFERENCE**

SEPTEMBER 20-21, 2021 • BALTIMORE MARRIOTT WATERFRONT

www.dilaconference.com



DILA 2021 CONFERENCE

Hope is a theme for 2021 amid pandemic recovery and faith revival. Welcome to "Charm City" with DILA, where you'll receive great coaching, tackle some feats, enjoy some camaraderie, and indulge in good eats. Let's enjoy some fried coddie 'n' oysters together!

www.dilaconference.com

CONTENTS

Welcome	2
Featured Speakers	5
Sponsors	10
Venue Map	12
Schedule & Locations	12
Attendee List	19



Since 1986!

THE MEETING CONNECTION, INC.
Bringing people and places together

**Serving the Denominational Investors & Loan
Administrators Conference for the last 6 years!**

The Meeting Connection

6373 Meadow Glen Drive North
Westerville, Ohio 43082-8299

P (614) 898-9361 **F** (614) 898-9364

www.tmcmeetings.com

UMB.com



Your strategic investment partner

Capital Markets Division

Strategic. Flexible. Robust. As a large financial institution, UMB Bank's Capital Markets Division can provide access to a comprehensive suite of solutions. UMB provides integrated interest rate risk and investment products and services to financial institutions, non-profit institutions and public funds nationwide.

Visit [UMB.com/CapitalMarkets](https://www.umb.com/CapitalMarkets) to learn more.



**Products offered through UMB Bank, n.a. Capital Markets Division are:
NOT FDIC INSURED • MAY LOSE VALUE • NOT BANK GUARANTEED**

FEATURED SPEAKERS



JULIE BULLOCK

SENIOR GENEROSITY STRATEGIST, **GENERIS**

Julie is a senior generosity consultant with Generis, a team of professionals who coach and influence churches and other faith-based organizations across the country in generosity development. She has led over 300 major giving campaigns for churches and organizations, with campaign sizes ranging in \$1M to over \$100M. Prior to joining Generis in 2009, Julie was the pastor for stewardship and generosity at Community Christian Church, a multisite church with 10 campus locations in the Chicagoland area.

Julie also previously served as the director of development for Wheaton College, leading a team of advancement professionals in a \$160 million capital campaign and has strong experience in gift planning and charitable estate planning, earning her CFRE (Certified Fund Raising Executive) in 2010.

www.generis.com/julie-bullock



BEN CACHIARAS

LEAD PASTOR, **MOUNTAIN CHRISTIAN CHURCH**

Ben is from Minnesota, ministered in Tennessee, and has served since 1997 as Lead Pastor with Mountain Christian Church near Baltimore, Maryland. Ben is a graduate of Crossroads College and Emmanuel Christian Seminary where he is a Doctor of Ministry candidate. Ben has served on Boards for Emmanuel Christian Seminary, Milligan College, Standard Publishing as well as Contributing Editor with Christian Standard and President of the North American Christian Convention. He is the co-founder of MOVE Northeast, a church planting network, and is a Board member for Spire network and Stadia Church planting.

Ben and his wife Karla have three awesome children, Nathan (married to Abigail), Andrew, and Ellie. He loves his family, has a passion for preaching and leadership, and wants to build Jesus-shaped communities that draw people to the love of God.

www.mountaincc.org/StaffDetail/ben-cachiaras



“The AMI team is committed to providing great service to our clients.”

Providing state-of-the-art solutions since 1983.

AMI's Trinergy...a comprehensive solution to help grow your Church Extension Fund & Foundation



- Solutions Designed Exclusively for Church Extension Fund and Foundation Executives
- True Integration of All Your Operations (*Investments, Loans, Planned Giving, General Ledger and Online Access*)
- State of the Art Development Tools Provide Unlimited Customization
- Seamless Integration with the Microsoft Suite of Products and Salesforce
- Experienced Developer and Support Staff
- Continuous Enhancements and System Upgrades
- Comprehensive Reporting and Business Analytics
- Sophisticated Online Access and Mobile App
- Serving Non-Profits for Nearly 40 Years

Microsoft Partner



lenovo



8348 Corporate Drive
Mt. Pleasant, WI 53406

800.558.3709

trinergy.com



Supporting you, supporting those you serve.

We get it. Your upcoming CECL adoption may seem daunting as January 2023 quickly approaches. Your institution seeks a tool that is efficient, cost-conscious, and accurate. BKD can help.

Our team of trusted advisors created a weighted-average remaining maturity template designed to be understandable, customizable, and technically sound. Let our team of knowledgeable pros craft a CECLsimplified solution without the excess.

Everyone needs a trusted advisor.
Who's yours?

Daniel Waninger, Director • dwaninger@bkd.com
Brandy Buckler, Partner • bbuckler@bkd.com

BKD
CPAs & Advisors

417.865.8701 • @BKDNFP

CELEBRATING 50 YEARS

Developing the best
software solutions
for **church extension
funds** and **nonprofit
financial ministries**



**For 50 years,
we've partnered
alongside nonprofit
mission-focused
organizations to deliver
inventive technology solutions to
meet current and emerging needs.**

Our software solution, DDI-Connect™, is the #1 software for Church Extension Funds. With over \$4 Billion in assets under management, it is used by almost half of all DILA members to manage and expand their ministry. Even better, the next generation of DDI-Connect™ has successfully gone live with some of the biggest Church Extension Funds in the industry.

**Learn more about the industry's
leading software solution:**





Graystone Consulting is Proud to Support DILA

Graystone Consulting is focused solely on your results; providing a sophisticated framework and disciplined approach to help guide investment decisions while supporting your goals and risk parameters. Our comprehensive advice, delivered locally by experienced Graystone Consulting investment consultants, can help your organization be poised to support its causes for years to come.

For more information about how our depth of resources and local presence can help your organization meet its financial objectives, please call today.

Graystone Consulting - Chicago NW

George Cook

Institutional Consulting Director

Carl Viard

Institutional Consulting Director

Mary Tomanek

Institutional Consulting Director

760 W. Main Street
Barrington, IL 60010
847-382-6608
george.t.cook@msgraystone.com
www.msgraystone.com/chicago-nw/



DILA 2021 SPONSORS



UMB BANK

TITLE SPONSOR

UMB Bank, n.a.'s Capital Markets Division can provide access to a comprehensive suite of solutions. Your full-service UMB Bank experience provides support relevant to you.

umb.com/institutional-banking/capital-markets-division



AMI INFORMATION SYSTEMS

PLATINUM SPONSOR

AMI Information Systems has served the non-profit financial industry for nearly 40 years. Our Trinergy Software System provides the most advanced processing features available for Church Extension Funds and Foundations.

amiinfosys.com



BKD CPAs & ADVISORS

PLATINUM SPONSOR

BKD, LLP is one of the largest U.S. accounting and advisory firms, providing consulting, tax, assurance and accounting outsourcing solutions to businesses, non-profits, and individuals.

bkd.com



DISCIPLEDATA, INC.

PLATINUM SPONSOR

DiscipleData, Inc. (DDI) is a software leader in the nonprofit financial ministry industry. They have been serving this sector for almost 50 years! DDI-Connect™ software is the fastest growing church extension software on the market.

ddi.org

Graystone ConsultingSM

GRAYSTONE CONSULTING

PLATINUM SPONSOR

Graystone Consulting is focused solely on your results, providing a sophisticated framework and disciplined approach to help guide investment decisions while supporting your goals and risk parameters.

msgraystone.com/chicago-nw



BXS INSURANCE

GOLD SPONSOR

BXS Insurance helps clients insure their business and protect their personal property, managing their risk and keeping their workers safe in all states/worldwide. BancorpSouth Bank powers BXS.

bsxi.com



CORNERSTONE
MANAGEMENT

CORNERSTONE MANAGEMENT

SILVER SPONSOR

Cornerstone Management, founded in 1991, provides an independent, turn-key solution to Christian non-profit organizations seeking to outsource their asset management and deferred gift admin.

cornerstonemgt.net



CAPIN CROUSE

BRONZE SPONSOR

Capin Crouse has one focus: serving organizations whose outcomes are measured in lives changed. It's the foundation the firm was established on and the driving force behind all that they do.

capincrouse.com



GOLDSTAR TRUST COMPANY

BRONZE SPONSOR

You know how you want to invest. **GoldStar Trust Company** knows how to make it your IRA. A self-directed IRA allows you to choose where and how your funds are invested. Choose your area of expertise or a cause you believe in with a self-directed IRA from GoldStar Trust. You control the investments. Then let GoldStar Trust do the rest.

goldstartrust.com

SCHEDULE & LOCATIONS

FOURTH FLOOR LEVEL

MAIN FUNCTIONS
 MEALS
 BREAKOUTS

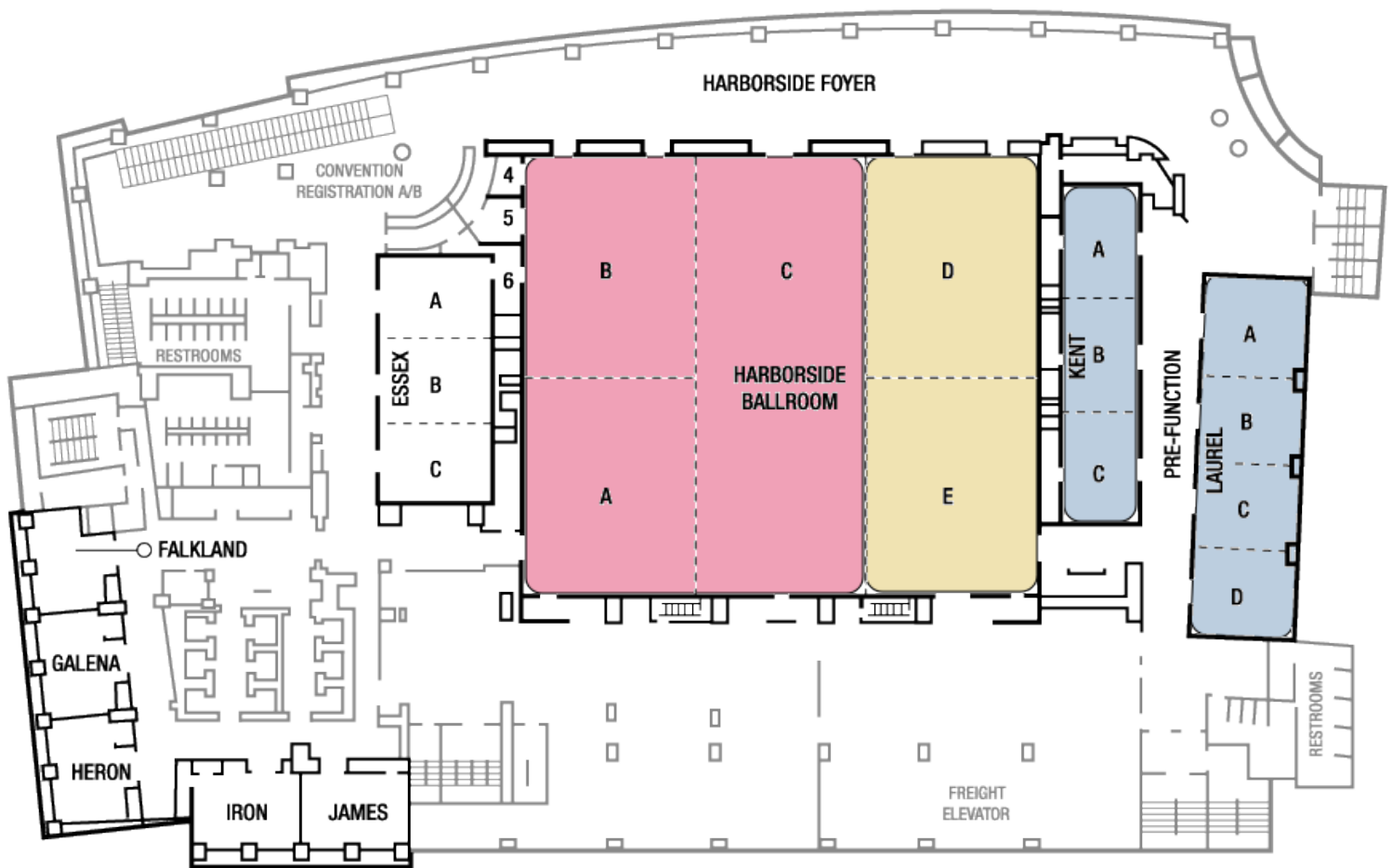

Sunday, September 19

4:00 - 8:30 PM | **Exhibit Setup**
 Exhibitors set up display(s).
HARBOR FOYER

7:00 - 8:30 PM | **Registration**
 Check in for the conference.
HARBOR FOYER

Monday, September 20

7:30 AM	Registration Check in for the conference. HARBOR FOYER	9:30 AM	Breakout by Fund Size: \$500M+ ERIC SCHROEDER, Pres./CEO, CDF Capital DUSTY RUBECK, Exec. Advisor, CDF Capital LAUREL A	1:30 PM	Breakout by Topic: Legal Various attorneys LAUREL A
7:30 – 8:45 AM	Breakfast Included in registration fee HARBORSIDE DE	9:30 AM	Ministry Partners Breakout DWIGHT LOKEN, TMC KENT C	2:45 PM	PLENARY SESSION PASTOR BEN CACHIARAS, Mountain CC HARBORSIDE ABC
9:00 AM	Program Overview ART RHODES, Church of God HARBORSIDE ABC	11:00 AM	PLENARY: "Church Facilities, Generosity, and the Future" JULIE BULLOCK, Generis HARBORSIDE ABC	4:00 PM	Breakout by Function: Marketing CLARE LEWIS, PILP LAUREL B
9:05 AM	Welcome by Emcee BRAD DUPRAY, CDF Capital HARBORSIDE ABC	NOON	Lunch Included in registration fee HARBORSIDE DE	4:00 PM	Breakout by Function: Investment Operations LORRAINE HOPMAN, PILP KENT AB
9:10 AM	Morning Devotion BILLY HUMPHREY, City of Refuge HARBORSIDE ABC	1:30 PM	Breakout by Topic: "Innovations in Generosity Campaigns" JULIE BULLOCK, Generis KENT C	4:00 PM	Breakout by Function: Lending Operations MIKE RHINE, Southern Baptists of Texas LAUREL CD
9:30 AM	Breakout by Fund Size: \$0-99M TY SALTER, The Baptist FDN of CA LAUREL CD	1:30 PM	Breakout by Topic: Economy & Markets KC MATHEWS, CFA, UMB Bank HARBORSIDE ABC	4:00 PM	Breakout by Function: Finance/Accounting BELINDA KING, DCEF KENT C
9:30 AM	Breakout by Fund Size: \$100-249M JON WIEBE, MB Foundation KENT AB	1:30 PM	Breakout by Topic: "Lessons Learned from Recent Breaches" ALLISON DAVIS WARD, CapinTech LAUREL CD	4:00 PM	Breakout by Function: Senior Management BISHOP JAMES MCKNIGHT, JR., COGBF LAUREL A
9:30 AM	Breakout by Fund Size: \$250-499M DAVID GRAF, Orchard Alliance LAUREL B	1:30 PM	Breakout by Topic: Real Estate MATT MESSIER, Foundry Commercial KENT AB	4:45 PM	Adjournment for the Day Enjoy an evening in Baltimore.

Tuesday, September 21

<p>9:00 AM Welcome by Emcee</p> <p>BRAD DUPRAY, CDF Capital</p> <p>HARBORSIDE ABC</p>	<p>9:25 AM Breakout by Function: Lending Operations</p> <p>MIKE RHINE, Southern Baptists of Texas</p> <p>LAUREL CD</p>	<p>11:45 AM End of DILA Conference</p> <p>Thank you for attending the DILA 2021 Conference in Baltimore.</p>
<p>9:05 AM Morning Devotion</p> <p>VALORIA CHEEK, ABEC</p> <p>HARBORSIDE ABC</p>	<p>9:25 AM Breakout by Function: Finance/Accounting</p> <p>BELINDA KING, DCEF</p> <p>KENT C</p>	<p>1:00 PM DILA Marketing Conference</p> <p>Opening Remarks & Prayer</p>
<p>9:25 AM Breakout by Function: Marketing</p> <p>CLARE LEWIS, PILP</p> <p>LAUREL B</p>	<p>9:25 AM Breakout by Function: Senior Management</p> <p>BISHOP JAMES MCKNIGHT, JR., COGBF</p> <p>LAUREL A</p>	<p>1:30 PM DILA Marketing Conference</p> <p>Session 1 & Q&A – Best Practices</p>
<p>9:25 AM Breakout by Function: Investment Operations</p> <p>LORRAINE HOPMAN, PILP</p> <p>KENT AB</p>	<p>10:30 AM PLENARY: Panel Discussion</p> <p>DARREN KEY, CFR</p> <p>PETER HEDSTROM, NCP</p> <p>MARIA COYNE, UCC Cornerstone Fund</p> <p>HARBORSIDE ABC</p>	<p>3:00 PM DILA Marketing Conference</p> <p>Session 2 – Panel – Marketing Trends in the Church World</p>
		<p>6:00 PM DILA Marketing Conference</p> <p>Group Dinner – TBD</p>

Wednesday, September 22

<p>8:30 AM DILA Marketing Conference</p> <p>Opening Remarks & Prayer</p>	<p>10:30 AM DILA Marketing Conference</p> <p>Session 4 & Q&A – Why Brand = Culture</p>
<p>9:00 AM DILA Marketing Conference</p> <p>Session 3 & Q&A – The Art of Simplification</p>	<p>NOON End of Marketing Conference</p> <p>Thank you for attending the DILA Marketing Conference.</p>



Insurance Programs for Religious Organizations

At BXS Insurance, we have a proven track record of implementing and managing custom insurance programs for religious organizations on a national and regional scale. We represent more than 300 religious organizations, providing them with customized programs to meet their unique insurance needs.

Why Implement a Custom Insurance Program?



National and regional insurance programs deliver significant premium savings both to your headquarters and to your individual members.



A program enables your organization to establish an effective risk control program to minimize exposures and avoid claim incidents, which will improve loss ratios along with dividend payouts.



Our organization can earn safety dividends based on the group's performance as well as discounts applicable to the multi-peril/package policy¹.



A "marketing fee" may be provided to your organization based on your organization's endorsement.

Organization-wide Protection

BXS Insurance offers options to cover your overall requirements for headquarters while addressing the unique needs of each member facility. From hurricane country to earthquake zones to tornado alley, BXS Insurance can provide cost-effective, customized coverage from coast to coast.

About BXS Insurance

BXS Insurance is one of the largest and fastest growing independent insurance agencies in the U.S. We are a subsidiary of BancorpSouth (NYSE: BXS) and are the second largest bank-owned insurance broker in the nation. We operate globally as a member of the Worldwide Broker Network, the fourth largest insurance network in the world, and we are licensed in all 50 states.

CoDi England, Ken Estes and Kristy Nagel lead our Religious Organization team.

Send any inquiries to william.England@bxsi.com, call toll-free at **1-800-358-7741**, or visit bxsi.com



¹This offering is made at the discretion of the insurance company.

© 2021 BXS Insurance. All rights reserved.
BXS Insurance is a wholly owned subsidiary of BancorpSouth Bank

Insurance products are • Not a deposit • Not FDIC insured • Not insured by any federal government agency
• Not guaranteed by the bank • May go down in value.
BXS Insurance is an insurance agent and not an insurance carrier. Always review your policy for coverage terms and conditions.





CORNERSTONE
MANAGEMENT

You have an incredible mission.

We can set the
financial course.



Cornerstone Management has been serving the Christian community for 30 years, providing investment consulting, planned gift administration and planned gift consulting.

Karen Sillay
Business Development & Marketing Director
karen@cornerstonemgt.net
Office 770.449.7799 | Cell 770.262.5026

Valuable Insight to Help You Change Lives



Today, there are countless complex regulatory, accounting, and tax requirements — and they are constantly changing.

CapinCrouse helps you navigate these challenges so you can focus on what really matters — your mission to change lives. With nearly 50 years of serving nonprofit organizations, we provide tailored strategies to help your organization thrive in a changing world.

capincrouse.com | info@capincrouse.com



audits | reviews | tax | consulting | cybersecurity



AN EXPERT CUSTODIAN
YOU CAN COUNT ON

113 year old
financial institution

- Trust branch of Happy State Bank
- \$2.3 billion in assets
- Monitored by the Texas Department of Banking and the Federal Reserve

45 Church Loan/Extension
Fund Customers

38,000 SELF-DIRECTED IRAs

- Traditional, Roth, SEP & SIMPLE IRAs
- Education Savings Accounts (ESAs)



GoldStar works with Church Extension and/or Loan Funds across the country with relationships ranging from just opening first accounts to servicing 1,500+ accounts. You can be assured that GoldStar Trust Company will serve you and your clients well.



1401 4th Avenue • Canyon, Texas 79015



Member
FDIC

 goldstartrust.com
 (800) 486-6888
 info@goldstartrust.com

FUNDS, SPONSORS, ATTORNEYS & OTHERS DILA 2021 ATTENDEES

THE AMERICAN BAPTIST EXTENSION CORPORATION

1075 FIRST AVE, STE E-400, KING OF PRUSSIA, PA 19406

+1 610-768-2232

MYABEC.ORG



VALORIA CHEEK

CEO/PRESIDENT

valoria.cheek@myabec.org

THE AMERICAN DEPOSIT MANAGEMENT CO.

W220N3451 SPRINGDALE RD, PEWAUKEE, WI 53072

+1 414-308-0142

AMERICANDEPOSITS.COM



MICHAEL MAINKA

DIRECTOR, NATIONAL SALES

michael.mainka@americandeposits.com

AMI INFORMATION SYSTEMS

8348 CORPORATE DR, MOUNT PLEASANT, WI 53406

+1 262-886-4170

AMIINFOSYS.COM



ARACELI COVARRUBIAS

SOFTWARE DEVELOPER / CLIENT SERVICES

aracelic@amiinfosys.com



JASON GREENWOOD

VICE PRESIDENT

jason@amiinfosys.com



WANDERLEI SANTOS

SOFTWARE DEVELOPER / PROJECT MGR

wsantos@amiinfosys.com

THE BAPTIST FOUNDATION OF CALIFORNIA

3210 E GUASTI RD, STE 640, ONTARIO, CA 91761

+1 909-738-4003

BFCAL.ORG

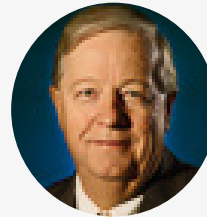

TY SALTER

VP - CHIEF CREDIT OFFICER

tsalter@bfcalf.org

BAPTIST FOUNDATION OF SOUTH CAROLINA

190 STONERIDGE DR, COLUMBIA, SC 29210

+1 803-227-6195

SCBAPTIST.ORG



NATHAN MCCARTHY

PRESIDENT/CEO

nathanmccarthy@scbaptist.org

BKD, LLP

201 N ILLINOIS ST, INDIANAPOLIS, IN 46204

+1 317-383-4000

BKD.COM



BRANDY BUCKLER

PARTNER

bbuckler@bkd.com



DANIEL WANINGER

DIRECTOR

dwaninger@bkd.com



FELECIA DRUMWRIGHT

ASSOCIATE

fdrumwright@bkd.com

BRETHREN IN CHRIST FOUNDATION

431 GRANTHAM RD, MECHANICSBURG, PA 17055

+1 570-617-6203

BICFOUNDATION.ORG



JAMES REYNOLDS

EXECUTIVE DIRECTOR

jreynolds@bicfoundation.org



JOHN BURNS

LOAN OFFICER

jburns@bicfoundation.org



SEAN KLECKNER

ACCOUNT OFFICER

sdkleckn@gmail.com



DAVID FISH

CONTROLLER

dfish@bicfoundation.org

BUSH ROSS, PA

1801 N HIGHLAND AVE, TAMPA, FL 33602

+1 813-204-6401

BUSHROSS.COM



RANDY STERNS

ATTORNEY

rsterns@bushross.com

BXS INSURANCE

4041 ESSEN LN, BATON ROUGE, LA 70809

+1 337-499-3135

BXS.COM



WILLIAM ENGLAND

COMMERCIAL SALES EXECUTIVE

dwaninger@bkd.com



KRISTY NAGEL

COMMERCIAL SALES EXECUTIVE

fdrumwright@bkd.com

CAPIN CROUSE LLP

55 SHUMAN BLVD, NAPERVILLE, IL 60563

+1 630-682-9797

CAPINCROUSE.COM



DOUG McVEY

PARTNER

dmcvey@capincrouse.com

CENTRAL ILLINOIS DISTRICT CHURCH EXT. FUND

1850 N GRAND AVE W, SPRINGFIELD, IL 62702

+1 217-793-1802

CIDLCMS.ORG



CHRISTINE ANDERSON

EXECUTIVE DIRECTOR

canderson@cidlcms.org

CDF CAPITAL

17701 COWAN, STE 100, IRVINE, CA 92614

+1 949-417-5802

CDFCAPITAL.ORG



DUSTY RUBECK

EXECUTIVE ADVISOR TO
THE BOARD & CEO

drubeck@cdfcapital.org



HARMONY BROWN

INVESTOR DEVELOPMENT

hbrown@cdfcapital.org



CHRIS CSERGEI

DIRECTOR OF INVESTOR RELATIONS

ccsergei@cdfcapital.org



ERIC SCHROEDER

CEO/PRESIDENT

eschroeder@cdfcapital.org



PHIL PIKE

CHIEF OPERATING OFFICER

ppike@cdfcapital.org



STEVE CARR

VP, MINISTRY DEVELOPMENT

scarr@cdfcapital.org



BRAD DUPRAY

SENIOR VP, MINISTRY DEVELOPMENT

bdupray@cdfcapital.org



NATHAN ELSON

EXECUTIVE DIRECTOR OF MARKETING
AND BUSINESS DEVELOPMENT

nelson@cdfcapital.org

CHRISTIAN FINANCIAL RESOURCES

1485 INTERNATIONAL PKWY STE 1001, LAKE MARY, FL 32746

+1 800-881-3863

CFRMINISTRY.ORG



ROB PEASE

CHIEF OPERATING OFFICER

rob@cfrministry.org



JOSE MALDONADO

SVP OF LENDING

jose@cfrministry.org



DARREN KEY

CHIEF EXECUTIVE OFFICER

darren@cfrministry.org



MIKE KOCOLOWSKI

CHIEF STEWARDSHIP OFFICER

mike@cfrministry.org



MALCOLM PUCKETT

CHIEF DEVELOPMENT OFFICER

malcolm@cfrministry.org

CHRISTIAN FINANCIAL RESOURCES (continued)

1485 INTERNATIONAL PKWY STE 1001, LAKE MARY, FL 32746

+1 800-881-3863

CFRMINISTRY.ORG



DR. JESSE KAMM

SVP OF CONSTRUCTION MANAGEMENT

jesse@cfrministry.org



TIFFANY PAWSON

SVP OF OPERATIONS

tiffany@cfrministry.org



ZACH GRAY

SVP OF INVESTMENTS

zach@cfrministry.org



THOMAS McSPADDEN

CONTROLLER

thomas@cfrministry.org



JEROD WALKER

SENIOR VICE PRESIDENT

jerod@cfrministry.org



AARON BATES

SENIOR VICE PRESIDENT

aaron@cfrministry.org



PETE RODRIGUEZ

VP OF LENDING

pete@cfrministry.org



TIM STEPHENS

CONSULTANT

tim@cfrministry.org

CHRISTIAN INVESTORS FINANCIAL

901 E 78TH ST, PO BOX 20759, MINNEAPOLIS, MN 55420

+1 952-853-1764

CHRISTIANINVESTORS.ORG



KEVIN PAULSON

EXECUTIVE VICE PRESIDENT

kevin@christianinvestors.org

CHURCH FINANCE CORPORATION

2511 WYOMING BLVD NE, ALBUQUERQUE, NM 87112

+1 505-332-3777

CHURCHFINANCENM.ORG



JEFFREY WATSON

SENIOR VICE PRESIDENT

jeff@churchfinancenm.org

CHURCH OF GOD FOUNDATION

2490 KEITH ST NW, CLEVELAND, TN 37311

+1 423-478-7179

CHURCHOFGOD.ORG



T. DWIGHT SPIVEY

PRESIDENT/CEO

dspivey@churchofgod.org

**CHURCH OF GOD BY FAITH
FINANCIAL SOLUTIONS, INC.**

2409 OLD MIDDLEBURG RD N, JACKSONVILLE, FL 32210

+1 904-779-5469

COGBF.ORG



SHARON ALEXANDER-GLOVER

DIRECTOR - BOD
salexr4@yahoo.com



CLEVELAND ROBERTS III

ADVISOR
cleve3ftd27@gmail.com



JAMES McKNIGHT

PRESIDENT
pastormcknight@msn.com



JEROME FLOOD

CHIEF FINANCIAL OFFICER
jflood@cogbf.org



KINN'ZON HUTCHINSON

DIRECTOR - BOD
pastork@homechurchlive.org



DIANTHA ROBERTS

VICE CHAIRMAN - BOD
firstladyftd@yahoo.com

CHURCH GROWTH INVESTMENT FUND

8383 BAYMEADOWS WAY, JACKSONVILLE, FL 32256

+1 904-345-3227

FLORIDABAPTIST.ORG



MIKE MORGAN

CHIEF OPERATING OFFICER
mmorgan@floridabaptist.org



KURT LENHOFF

DIRECTOR OF CHURCH FINANCE
kurt@floridabaptist.org

CHURCH INVESTORS FUND

9401 E STOCKTON BLVD #240, ELK GROVE, CA 95624

+1 630-495-5450

CEIF.ORG



IGOR MOKHOV

PRESIDENT
imokhov@ceif.org



BOB GLIM

VICE PRESIDENT
bglim@ceif.org

CHURCH LOAN CONSULTING, LLC

838 MAVRICK MOUNTAIN TRAIL, PRESCOTT, AZ 86303

+1 928-308-9471

CHURCHLOANCONSULTING.COM



BRETT ROEHR

PRINCIPAL

roehrb@gmail.com

CHURCH LOAN FUND, INC. (CHURCH OF GOD)

4205 NORTH OCOEE ST, PO BOX 4608, CLEVELAND, TN 37320

+1 423-478-7131

CHURCHLOANFUND.COM



ART RHODES

PRESIDENT/CEO

artrhodes@benefitsboard.com



ANGIE CONINE

CHIEF OPERATING OFFICER

aconine@churchloanfund.com

COLUMBIA UNION REVOLVING FUND

5427 TWIN KNOLLS RD, COLUMBIA, MD 21045

+1 443-259-9592

COLUMBIAUNION.NET



D. LORENA BUSTAMANTE

SENIOR ACCOUNTANT

dlbustamante@columbiaunion.net



HAYCIN NURSE

SECRETARY/TREASURER

cnurse@columbiaunion.net



PEGGY JEAN LEE

ASSISTANT TREASURER

pjlee@columbiaunion.net



JAMIE TIMON

ASSISTANT TREASURER

jtimon@columbiaunion.net

CONVERGE CORNERSTONE FUND

2002 S ARLINGTON HEIGHTS RD, ARLINGTON HEIGHTS, IL 60005

+1 847-879-3208

CONVERGE.ORG



PAUL KRUIT

VP OPERATIONS

paul@converge.org



STANTON BARNETT

CHAIRMAN OF THE BOARD

stan.barnett@huntington.com



DANIEL PATTERSON

MARKETING MANAGER

danielp@converge.org

DISCIPLEDATA, INC. (DDI)

12821 E NEW MARKET ST, STE 250, CARMEL, IN 46032

+1 317-713-2476

DDI.ORG



MARK CHYBA

CRM IMPLEMENTATION SPECIALIST

mchyba@ddi.org



TOM AMBLER

PRESIDENT & CEO

tambler@ddi.org



KEVIN HESLER

VP, OPERATIONS

khesler@ddi.org

DISCIPLES CHURCH EXTENSION FUND

1099 N MERIDIAN ST, STE 700, INDIANAPOLIS, IN 46204

+1 317-713-2513

DISCIPLESCEF.ORG



BELINDA KING

VICE PRESIDENT AND ADVISOR

bking@disciplescef.org



ERICK REISINGER

PRESIDENT

rreisinger@disciplescef.org



WILLIAM SINGER

VICE PRESIDENT

wjsinger@disciplescef.org

EVERENCE ASSOCIATION, INC.

2160 LINCOLN HWY E, LANCASTER, PA 17602

+1 717-735-8330

EVERENCE.COM



MICHAEL RONAN

CHURCH LENDING OFFICER

michael.ronan@everence.com

FOUNDRY COMMERCIAL

420 S ORANGE AVE, STE 400, ORLANDO, FL 32801

+1 407-540-7718

FOUNDRYCOMMERCIAL.COM



MATT MESSIER

PRINCIPAL, MANAGING DIRECTOR

matt.messier@foundrycommercial.com



CHRIS BURY

PARTNER

chris.bury@foundrycommercial.com

FREE METHODIST FOUNDATION

8050 SPRING ARBOR RD, SPRING ARBOR, MI 49283

+1 517-841-5826

FMFOUNDATION.ORG



JOSHUA ADAMS

DIRECTOR OF LOAN FUND OPERATIONS

jadams@fmfoundation.org

GOLDSTAR TRUST COMPANY

1401 4TH AVE, CANYON, TX 79015

+1 800-486-6888

GOLDSTARTRUST.COM



MATT NITSCHKE

SVP, BUSINESS DEVELOPMENT

mnitschke@goldstartrust.com

GRACE BROTHERS INVESTMENT FOUNDATION

1411 KINGS HWY, WINONA LAKE, IN 46590

+1 574-267-5161

GBIF.COM



RYAN BOWELL

PRESIDENT, CEO

rbowell@gbif.com



ADAM LENON

DIRECTOR OF CREDIT SERVICES

alenon@gbif.com

GRAYSTONE CONSULTING

760 W MAIN ST, BARRINGTON, IL 60010

+1 847-382-6609

MSGRAYSTONE.COM



CARL VIARD

INSTITUTIONAL CONSULTING DIRECTOR

carl.h.viard@msgraystone.com



GEORGE COOK

INSTITUTIONAL CONSULTING DIRECTOR

george.t.cook@msgraystone.com



MARY TOMANEK

INSTITUTIONAL CONSULTING DIRECTOR

mary.l.tomanek@msgraystone.com



CHRIS CALMER

INSTITUTIONAL CONSULTANT

chris.calmer@msgraystone.com

IN LOAN & SAVINGS MINISTRY, LLC

8401 FISHERS CENTER DR, FISHERS, IN 46038

+1 317-788-7879

UMFINDIANA.ORG



TAMMY FOSTER

OPERATIONS ASSISTANT

tfoster@umfindiana.org



CHRIS JACOBS

CONTROLLER

cjacobs@umfindiana.org

LUTHERAN ASSOCIATION FOR CHURCH EXTENSION

7055 GRATIOT RD, SAGINAW, MI 48609

+1 989-781-1600

LACEINC.ORG



DON KRUEGER

PRESIDENT AND CEO

dkrueger@laceinc.org



SCOTT CARVEY

BOARD MEMBER

dkrueger@laceinc.org

LUTHERAN CHURCH EXTENSION FUND

10733 SUNSET OFFICE DR, SAINT LOUIS, MO 63127

+1 314-885-6500

LCEF.ORG



JOHN BURKE

SENIOR VICE PRESIDENT

john.burke@lcef.org



SHARON BOLLINGER

DIRECTOR - BOD

salex4@yahoo.com



LARRY CRUME

SENIOR VICE PRESIDENT LENDING

larry.crume@lcef.org



REHEMA KAVUGHA

SYNOD RELATIONS MANAGER

rehema.kavugha@lcef.org



GERALD KIRK

CHIEF CREDIT & ADMIN. OFFICER

gerald.kirk@lcef.org



KRIS LAYTON

MANAGER - LOAN OPERATIONS

kris.layton@lcef.org



SANDRA SAUTER

VP - LOAN ADMINISTRATION

sandra.sauter@lcef.org

MB FOUNDATION

200 EAST D ST, PO BOX 220, HILLSBORO, KS 67063

+1 620-947-3151

MBFOUNDATION.COM



NATE YODER

CHIEF DEVELOPMENT OFFICER

nyoder@mbfoundation.com



JON C. WIEBE

PRESIDENT & CEO

jwiebe@mbfoundation.com



TRACY HALYDIER

CHIEF OPERATIONS OFFICER

thalydier@mbfoundation.com



BRUCE JOST

VICE PRESIDENT

bjost@mbfoundation.com

THE MEETING CONNECTION, INC.

6373 MEADOW GLEN DR N, WESTERVILLE, OH 43082

+1 614-898-9361

TMCMEETINGS.COM



KATHLEEN LOKEN

VICE PRESIDENT

kathy@lokens.com

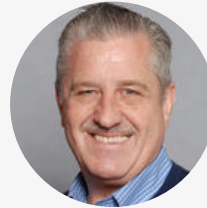

DWIGHT LOKEN, CMP

PRESIDENT

dwright@tmcmeetings.com



TREVOR LOKEN

SYSTEMS ADMINISTRATOR/DESIGNER

trevor@tmcmeetings.com

MICHIGAN CEF

2070 HOLLOW OAK DR, ANN ARBOR, MI 48103

+1 734-213-3243

MI-CEF.ORG



JOHN BATES

PRESIDENT

john.bates@mi-cef.org



JIM SAALFELD

CEO

jim.saalfeld@mi-cef.org



ANDREW SOHN

VP - MARKETING & RELATIONS

andrew.sohn@mi-cef.org

MISSIONARY CHURCH INVESTMENT FOUNDATION

PO BOX 9127, FORT WAYNE, IN 46899-9127

+1 260-204-6329

MCUSA.ORG



STEVE SISSON

EXECUTIVE DIRECTOR

stevesisson@mcusa.org

MISSION DEVELOPMENT CERTIFICATES & LOAN PROGRAM

PO BOX 423, SEAHURST, WA 98062

+1 206-971-4603

MDCPROGRAM.ORG



DEAN MIELKE

EXECUTIVE DIRECTOR

dmielke@mdcprogram.org

MISSION INVESTMENT FUND

8765 W HIGGINS RD, CHICAGO, IL 60602

+1 773-380-2739

ELCA.ORG



PATRICK ANDROSEVIC

VP ENTERPRISE BUSINESS SYSTEMS

patrick.androsevic@elca.org



TOM WENNERBERG

CHIEF MARKETING & DEVELOPMENT OFFICER

tom.wennerberg@elca.org



AMELIA DAWKINS

VP OF LENDING

amelia.dawkins@elca.org

NATIONAL COVENANT PROPERTIES

8303 W HIGGINS RD, CHICAGO, IL 60631

+1 773-442-6582

NATIONALCOVENANTPROPERTIES.ORG



PETER HEDSTROM

PRESIDENT

peter.hedstrom@nationalcovenantproperties.org



MICHELE HARBECK HALEY

VICE PRESIDENT & CHIEF FINANCIAL OFFICER

michele.harbeckhaley@nationalcovenantproperties.org



JILL HALL

VICE PRESIDENT OF OPERATIONS

jill.hall@nationalcovenantproperties.org

NC BAPTIST FINANCIAL SERVICES

7427 MATTHEWS-MINT HILL RD, STE 105 PMB 185, CHARLOTTE, NC 28227

+1 919-459-1680

NCBAPTISTFOUNDATION.ORG



RUSSELL JONES

VICE PRESIDENT

rjones@ncbaptistfoundation.org

NTD CHURCH LOAN FUND

5241 FM 66, WAXAHACHIE, TX 75167

+1 817-686-8141

NORTHTEXAS.AG



ROBERT MILLER

DIRECTOR

rmiller@northtexas.ag



KATHI CARPENTER

LOAN ADMINISTRATOR

kcarpenter@northtexas.ag



WENDY RODRIGUEZ

INVESTMENT ADMINISTRATOR

wrodriguez@northtexas.ag

OPC LOAN FUND

607 EASTON RD, BLDG E, WILLOW GROVE, PA 19090

+1 215-935-1028

OPC.ORG



MARK STUMPF

MANAGER

mark.stumpf@opc.org

ORCHARD ALLIANCE

8595 EXPLORER DR, COLORADO SPRINGS, CO 80920

+1 719-268-2223

ORCHARDALLIANCE.ORG



TRACI BOYD

DIRECTOR FOR CUSTOMER CARE

boydt@orchardalliance.org



TIM CUMMINGS

OF COUNSEL

tcumm122652@gmail.com



DALE DeMARCHI

VP FOR MARKETING

demarchid@orchardalliance.org



DAVID GRAF

VICE PRESIDENT FOR LENDING

grafd@orchardalliance.org



RACHEL GRAY

AVP, MINISTRY RELATIONS

grayr@orchardalliance.org

ORIENT CONGREGATIONAL CHURCH AND BRICKS AND MORTALS

23045 MAIN RD, ORIENT, NY 11957

+1 413-687-1937

ORIENTCONGREGATIONAL.ORG



DONNA SCHAPER

PASTOR AND BOARD CHAIR

revdschaper@gmail.com

PENWELL BOWMAN + CURRAN LLC

2600 COMMERCE DR, HARRISBURG, PA 17110

+1 717-727-0572

PENWELLLAW.COM



BRANDT BOWMAN

ATTORNEY

dkrueger@laceinc.org



MATTHEW CURRAN

ATTORNEY

dkrueger@laceinc.org

PRESBYTERIAN INVESTMENT & LOAN PROGRAM

100 WITHERSPOON ST, LOUISVILLE, KY 40202

+1 502-569-5593

PCUSA.ORG



JAMES RISSLER

PRESIDENT/CEO

james.rissler@pcusa.org



LORRAINE HOPMAN

SVP/COO

lorraine.recchia@pcusa.org

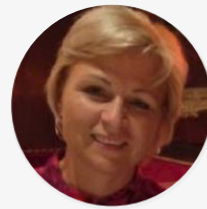

CLARE LEWIS

VP SALES & MARKETING

clare.lewis@pcusa.org

QUARLES & BRADY LLP

135 N. PENNSYLVANIA ST, STE 2400, INDIANAPOLIS, IN 46204

+1 317-399-2859

QUARLES.COM



COURTNEY LYNCH

PARTNER

courtney.lynch@quarles.com

RCA CHURCH GROWTH FUND

612 8TH STREET SE, ORANGE CITY, IA 51041

+1 712-737-4958

RCA.ORG



JILLISA TEITSMAN

CHIEF FINANCIAL OFFICER

jteitsma@rca.org



PAM GOSLINGA

INTERIM EXECUTIVE DIRECTOR

pgoslinga@rca.org

SMITH HAUGHEY RICE & ROEGGE

85 E 8TH ST, STE 310, HOLLAND, MI 49423

+1 616-335-6793

SHRR.COM



MATTHEW WIEBE

ATTORNEY

mwiebe@shrr.com



JARON NYHOF

ATTORNEY

jnyhof@shrr.com

THE SOLOMON FOUNDATION

16965 PINE LANE, STE 200, PARKER, CO 80134

+1 855-873-5873

THESOLOMONFOUNDATION.ORG



RENEE LITTLE

SR. VP AND CHIEF STRATEGY OFFICER

rlittle@thesolomonfoundation.org



DOUGLAS CROZIER

CEO

dcrozier@thesolomonfoundation.org



MELISSA ALLEN

CHIEF FINANCIAL OFFICER

mallen@thesolomonfoundation.org

SOUTHERN BAPTISTS OF TEXAS FOUNDATION

4025 WOODLAND PARK BLVD, STE 380, ARLINGTON, TX 76013

+1 682-347-4910

SBTEXASFOUNDATION.COM



TERRY JEFFRIES

DIRECTOR OF CONSULTING AND INVESTMENT SERVICES

tjeffries@sbtexasfoundation.com



BART McDONALD

EXECUTIVE DIRECTOR

bmcDonald@sbtexasfoundation.com



MICHAEL RHINE

DIRECTOR OF CHURCH LENDING

mrhine@sbtexasfoundation.com

SPENCER FANE LLP

1 N BRENTWOOD BLVD, STE 1000, CLAYTON, MO 63105

+1 314-333-3911

SPENCERFANE.COM

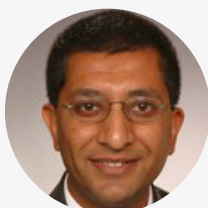

RAVI SUNDARA

ATTORNEY

rsundara@spencerfane.com

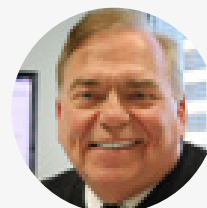

LEONARD PRANSCHKE

ATTORNEY

lpranschke@spencerfane.com

TEXAS DISTRICT (LCMS) CHURCH EXT. FUND

7900 E. HIGHWAY 290, AUSTIN, TX 78724

+1 512-646-2749

TEXASCEF.ORG



BECCA JONES

EXECUTIVE DIRECTOR

jones@texascef.org



RAELYN PRACHT

MARKETING SPECIALIST

rpracht@texascef.org

TEXAS METHODIST FOUNDATION

11709 BOULDER LN, STE 100, AUSTIN, TX 78726

+1 512-331-9971

TMF-FDN.ORG



DAVID McCASKILL

SENIOR VICE PRESIDENT

dmccaskill@tmf-fdn.org



THOMAS STANTON

GENERAL COUNSEL/VICE PRESIDENT

tstanton@tmf-fdn.org

TMI TRUST COMPANY

1100 ABERNATHY RD NE, ATLANTA, GA 30328

+1 678-221-5923

TMICO.ORG



MARK YOUNG

MANAGING DIRECTOR

myoung@tmico.com



BRANDON LISINSKI

SENIOR TRUST OFFICER

blisinski91@gmail.com

UMB BANK

2 S BROADWAY, ST. LOUIS, MO 63102

+1 314-612-8123

UMB.COM



KC MATHEWS

EVP/CHIEF INVESTMENT OFFICER

kc.mathews@umb.com



NICHOLAS LUCHEFELD

SVP/MANAGER FINANCIAL SERVICES & SUPPORT

nicholas.luchtefeld@umb.com



NICHOLAS MELETIO

SENIOR VICE PRESIDENT

nicholas.meletio@umb.com

UCC CHURCH BUILDING & LOAN FUND

700 PROSPECT AVE E, CLEVELAND, OH 44115

+1 216-736-3858

UCC.ORG



PATRICK DUGGAN

EXECUTIVE DIRECTOR

dugganp@ucc.org

UNITED CHURCH OF CHRIST CORNERSTONE FUND

700 PROSPECT AVE, CLEVELAND, OH 44115

+1 216-736-3830

CORNERSTONEFUND.ORG



MARIA COYNE

PRESIDENT & CEO

mcoyne@cornerstonefund.org



KATHY HOUSTON

CHIEF FINANCIAL OFFICER

khouston@cornerstonefund.org

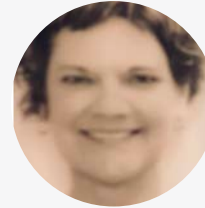

JEANINE COLOZZA

CHIEF LENDING OFFICER

jcolozza@cornerstonefund.org

UNITED METHODIST FOUNDATION OF INDIANA

8401 FISHERS CENTER DR, FISHERS, IN 46038

+1 317-788-7879

UMFINDIANA.ORG



TAMARA O'NEAL

LOAN OFFICER

toneal@umfindiana.org

UNITED METHODIST FOUNDATION OF MICHIGAN

3347 EAGLE RUN DR NE, GRAND RAPIDS, MI 49525

+1 888-451-1929

UMFMICHIGAN.ORG



KAREN THOMPSON

SENIOR DIRECTOR OF LOAN SERVICES

karen@umfmichigan.org



DAVID BELL

PRESIDENT & EXECUTIVE DIRECTOR

david@umfmichigan.org

UNITED METHODIST FOUNDATION OF NEW ENGLAND

34 ROUTE 111, STE 102, DERRY, NH 03038

+1 800-595-4347

UMFNE.ORG



THOMAS KINNEY

LOAN OFFICER

tkinney@umfne.org

UNITED MISSIONARY LOANS AND INVESTMENTS

3301 BENHAM AVE, ELKHART, IN 46517

+1 574-293-1332

MCNCD.ORG

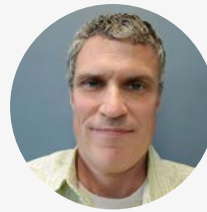

DAN BRIDGES

ASSISTANT SUPERINTENDENT

dan@mcncd.org

UNITED PENTECOSTAL CHURCH LOAN FUND

36 RESEARCH PARK CT, WELDON SPRING, MO 63304

+1 314-378-1650

UPCI.ORG



REBECCA RHOTEN-BATCHELOR

DIRECTOR OF MARKETING AND COMPLIANCE

rbatchelor@upci.org



STEPHEN DRURY

DIRECTOR

smdrury@upci.org



RICK LOVALL

VICE PRESIDENT

rlovall@upci.org



SUSANNA DRURY

FUND ADMINISTRATOR

sldrury@upci.org

UNIVERSITY OF MARYLAND, BALTIMORE

4409 WICKFORD RD, BALTIMORE, MD 21210

+1 410-419-5893

UMARYLAND.EDU



JIM KUCHER

ASSOCIATE PROFESSOR

jkucher@umaryland.edu

THE VIRGINIA UNITED METHODIST FOUNDATION

10330 STAPLES MILL RD, GLEN ALLEN, VA 23060

+1 804-521-1121

VAUMC.ORG



TRICIA LOUQUE

MARKETING & COMMUNICATIONS MANAGER

tricialouque@vaumc.org



BO BOWDEN

PRESIDENT

bobowden@vaumc.org



COURTNEY HOWELL

DIRECTOR OF OPERATIONS

courtneyhowell@vaumc.org



RANDOLPH SHELTON

VP OF LENDING & CAPITAL DEV.

randyshelton@vaumc.org

WARNER NORCROSS + JUDD LLP

150 OTTAWA NW, STE 1500, GRAND RAPIDS, MI 49503

+1 616-752-2526

WNJ.COM



DANA DAWE

SENIOR SECURITIES COMPLIANCE CONSULTANT

ddawe@wnj.com



TIMOTHY HORNER

ATTORNEY

thorner@wnj.com



JOHN MUHS

ATTORNEY

jmuhs@wnj.com

WATERSEDGE MINISTRY SERVICES

3800 N MAY AVE, OKLAHOMA CITY, OK 73112

+1 405-605-4214

WATERSEDGESERVICES.ORG



BOBBY HART

VP, MINISTRY SERVICES

bhart@watersedgeservices.org



JERRY VAUGHAN

PRESIDENT & CHIEF LENDING OFFICER

jvaughan@watersedgeservices.org



SAM YOUNGS

DIRECTOR OF MINISTRY INVESTMENTS

syoungs@watersedgeservices.org



KYNDAL KLIEWER

CORPORATE COUNSEL

kkliewer@watersedgeservices.org



JENNIFER WHITEHEAD

FINANCIAL ANALYST

jwhitehead@watersedgeservices.org

WELS CHURCH EXTENSION FUND, INC.

N16W23377 STONE RIDGE DR, WAUKESHA, WI 53188

+1 414-256-3273

WELS.NET

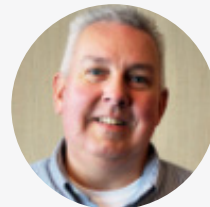

BRIAN ROSER

LOAN SERVICING MANAGER

brian.roser@wels.net

WESLEYAN INVESTMENT FOUNDATION

13300 OLIO RD, FISHERS, IN 46037

+1 317-774-7300

WIFONLINE.COM



LARRY MOORE

CHIEF OPERATING OFFICER

moorel@wifonline.com



DENOMINATIONAL INVESTORS & LOAN ADMINISTRATORS CONFERENCE

SEPTEMBER 20-21, 2021 ■ BALTIMORE MARRIOTT WATERFRONT

www.dilaconference.com